

PROPOSED RESIDENCE FOR THIRUMATHI N. JAYASREE ON PLOT No 12 OF LAYOUT No LPDN/DTP No 92/73
 IN SURVEY No 38/16 PAMMAL VILLAGE SAIDAPET TALUK MADRAS. 75.

SCALE: 1CM = 100CM (1" = 8FT.) (ALL MEASUREMENTS IN CENTIMETRES)

PLINTH AREA: (546 SFT) 50.75 M²
 CARPET AREA: (430 SFT) 39.96 M²
 SITE AREA: (1846 SFT) 171.75 M²

PROPOSALS BOUNDARY ROADS

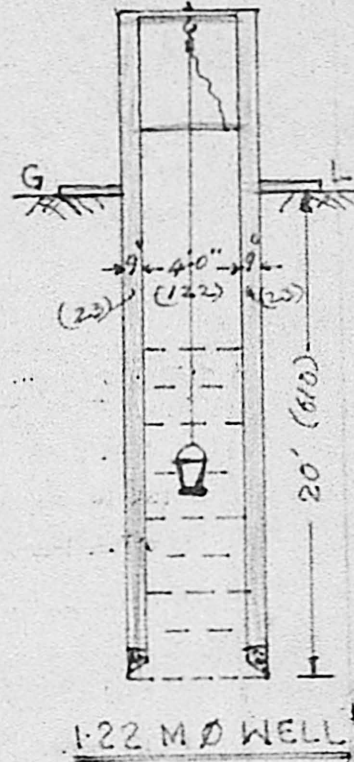
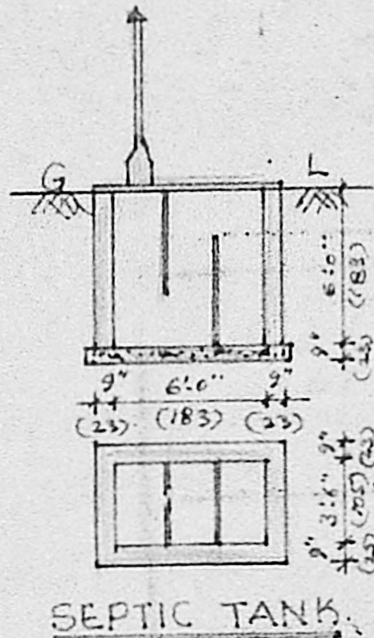
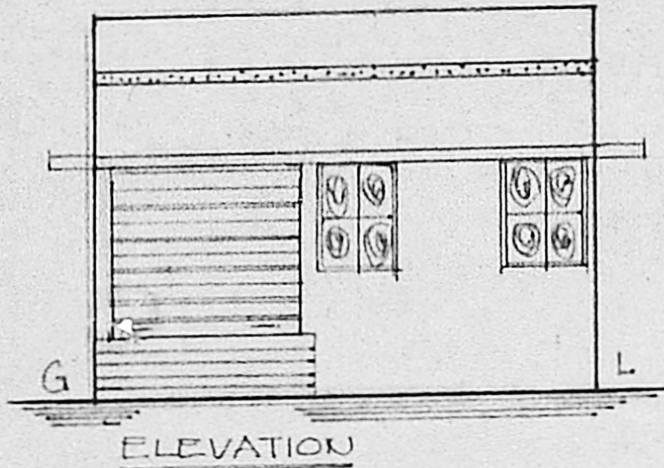

Planning Permit No. A/1187/88
APPROVED
 subject to the conditions in
 this office letter.
 No. A/13976/88 20-11-88
 G. Vijayarajalakshmi
 20-11-88
**FOR MEMBER SECRETARY
 MADRAS METROPOLITAN
 DEVELOPMENT AUTHORITY**

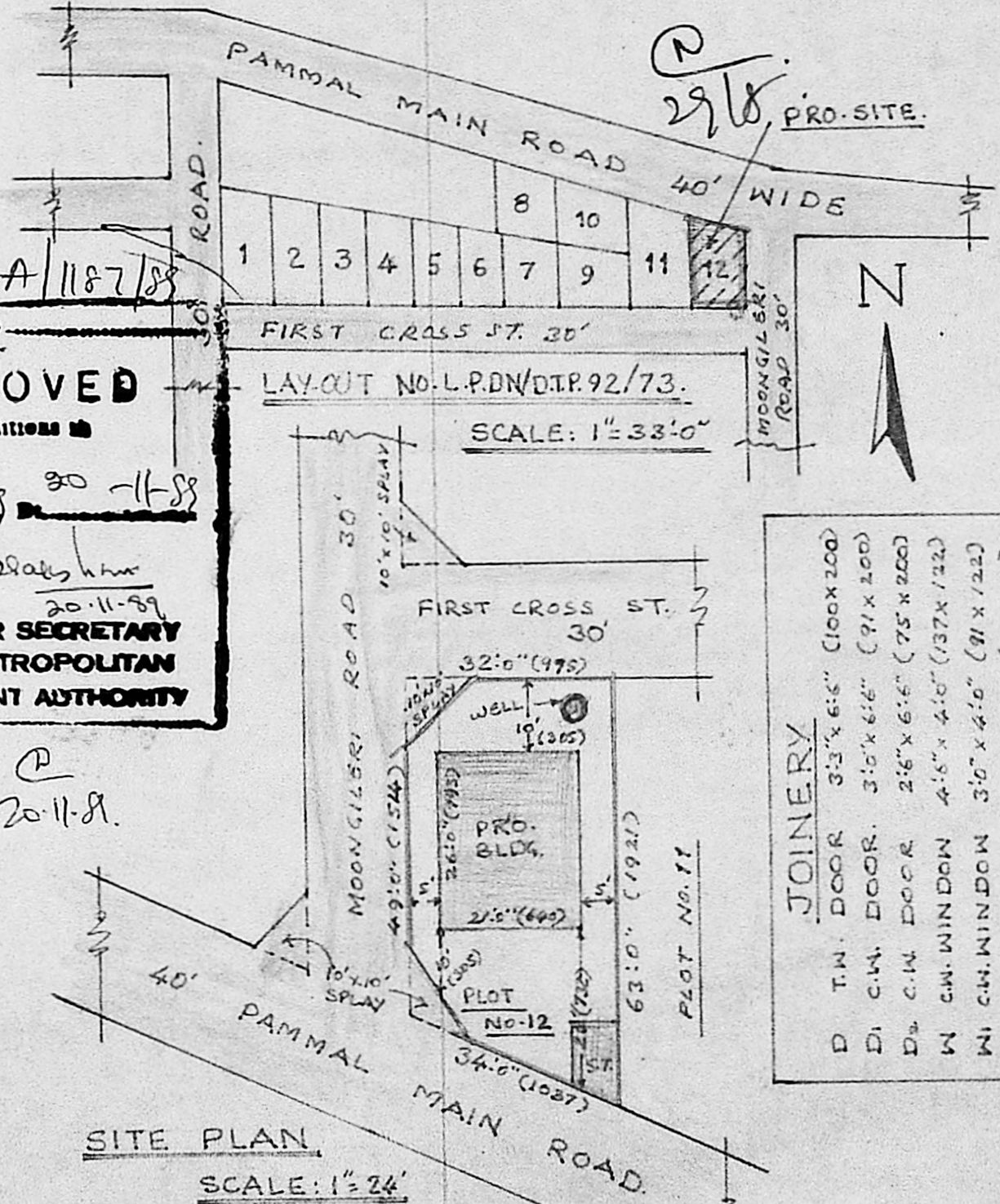
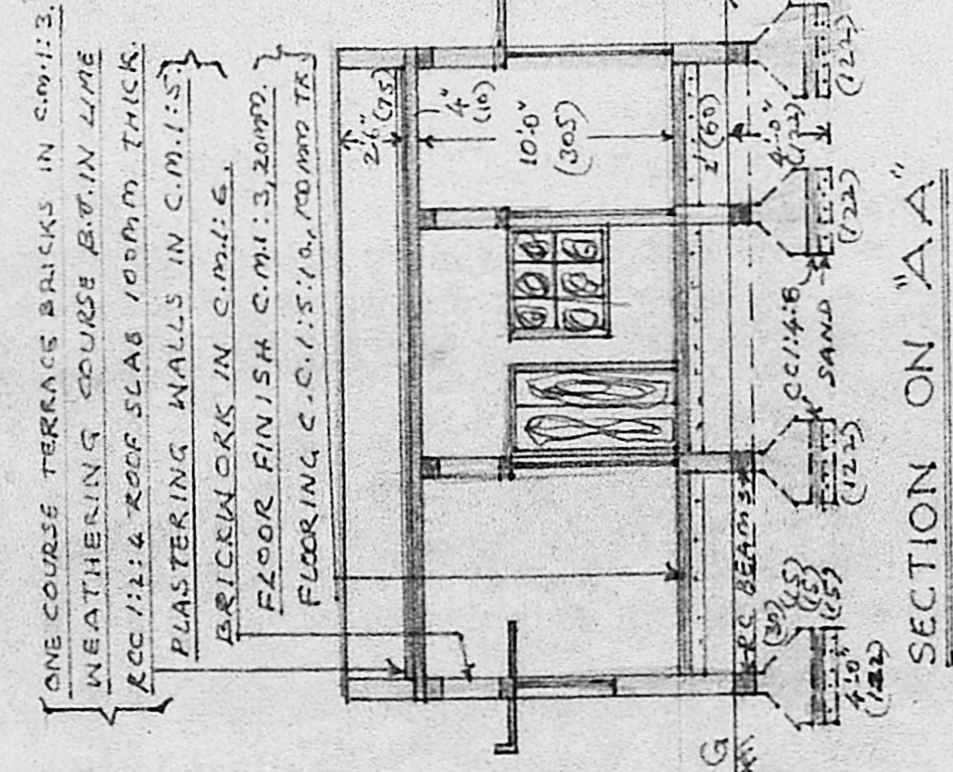
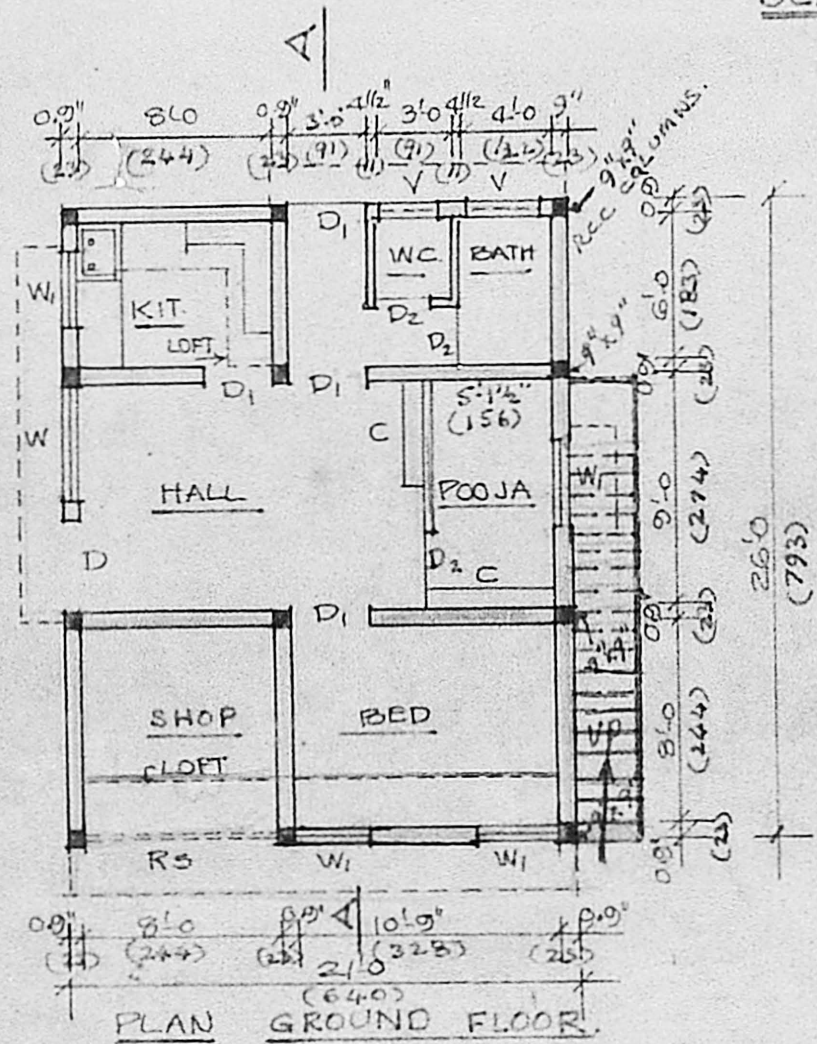

JOINERY

D	T.W. DOOR	3'3" x 6'6"	(100 x 200)
D ₁	C.W. DOOR	3'0" x 6'6"	(91 x 200)
D ₂	C.W. DOOR	2'6" x 6'6"	(75 x 200)
W	C.W. WINDOW	4'6" x 4'6"	(137 x 122)
W ₁	C.W. WINDOW	3'0" x 4'6"	(91 x 122)
V	VENTILATOR	2'0" x 2'6"	(61 x 61)
C	CUPBOARDS	6'6"	(200) HIGH

N. Jayasree
 OWNER.

S. A. Antonisamy
S. A. ANTONISAMY,
 CIVIL ENGINEER &
 Licensed Surveyor - Class II
 CORPORATION OF MADRAS
 License No. 50